

INSTALLATION | STRUCTURAL WOOD POST ANCHOR KIT 8x8

USE ON CONCRETE, STONE AND COMPOSITE SURFACES. 

FOR RAIL, FENCE, PERGOLA POSTS AND MORE.

STRUCTURAL WOOD POST ANCHOR KIT



TOOLS NEEDED

HAMMER



DRILL

SOCKET

WOOD FILLER, SANDPAPER,
PUTTY KNIFE

Wedge Bolts®

1/8" Allen Key

1/2" Twist bit

1-1/2" x 18" Ship Auger

OPTIONAL

Grease

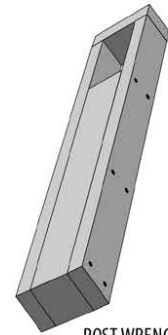

POST WRENCH
See step 11



Sold separately.

1

START

BORE 1-1/2" diameter
hole to 11-1/2" deep.

11-1/2"

2

TAP tube into bore
with V-CUT facing
side of post.

3

TAP tube flush with
bottom of post.

Insert threaded stud
into nut inside tube.

Using a scrap of wood,
TAP stud to set tube
1/16" to 1/8" below
surface of post.

1/16" - 1/8"

4

9-1/2"

10-1/2"

MARK the 2 locking pin holes location
in Center of post as shown.

5

DRILL with 1/2" Twist bit to the opposite side of post.

6

TAP the 2 locking pins into holes and set them
1/8" inside of post.

TITAN STRUCTURAL WOOD POST ANCHOR KIT / TSPA70

T 1-866-577-8868

TITAN BUILDING PRODUCTS®
THE ART OF BUILDING
More beautiful decks... Real easy.



www.titanbp.com

INSTALLATION | STRUCTURAL WOOD POST ANCHOR KIT 8x8

USE ON CONCRETE, STONE AND COMPOSITE SURFACES.



FOR RAIL, FENCE, PERGOLA POSTS AND MORE.

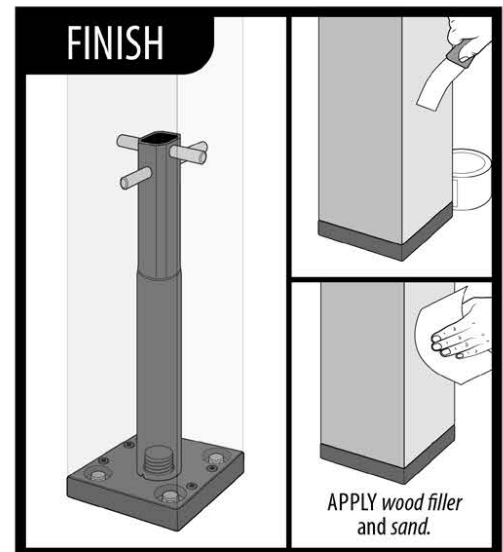
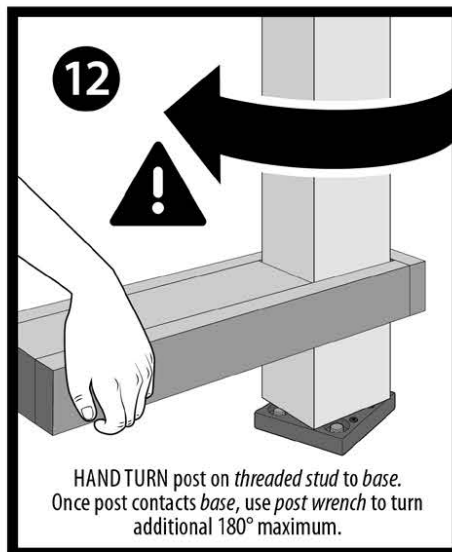
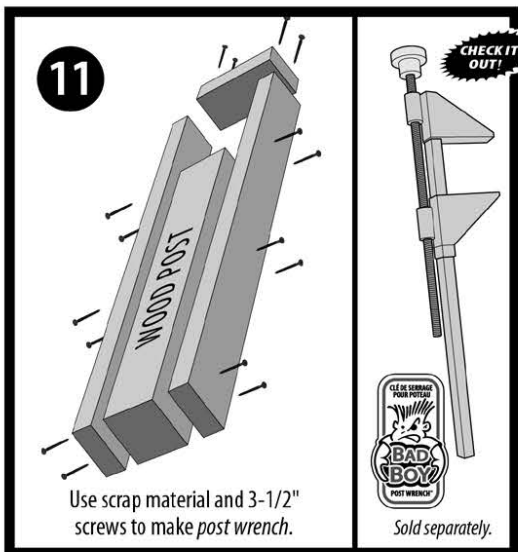
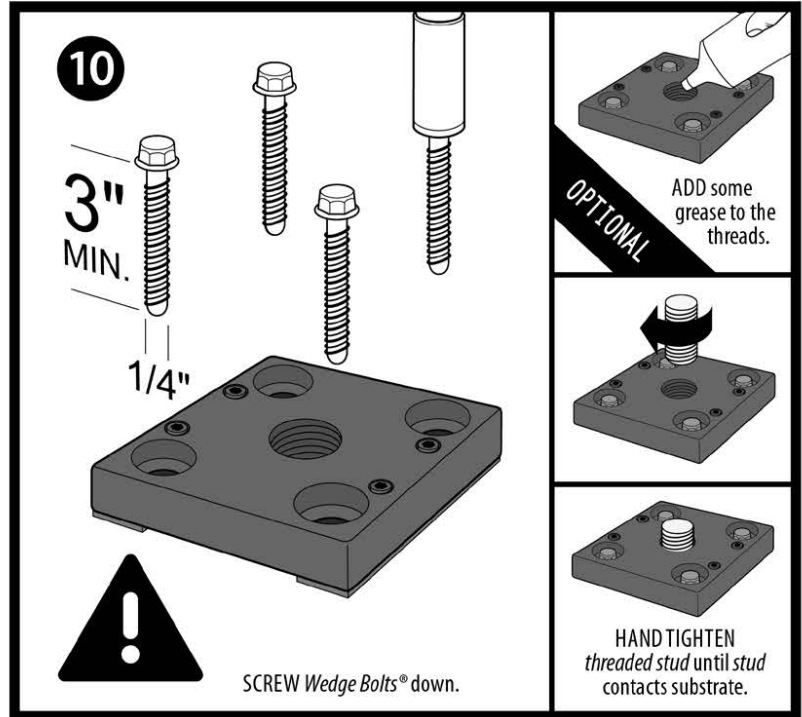
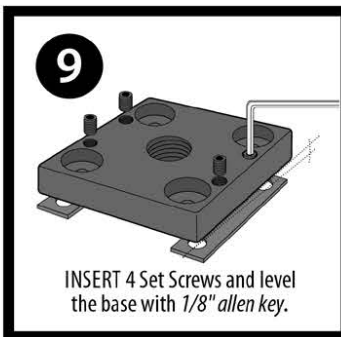
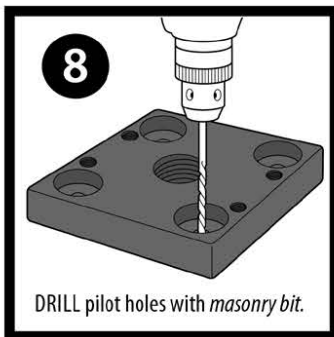
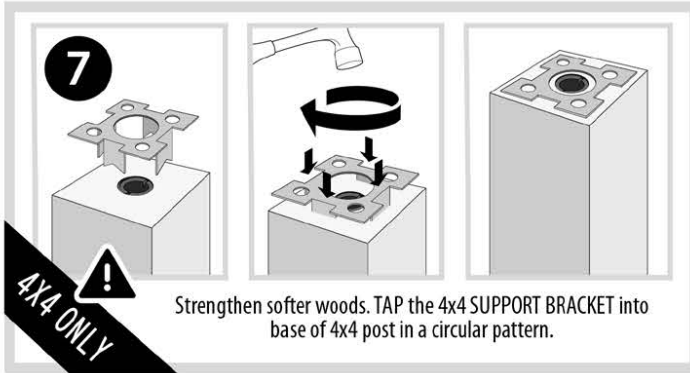

TITAN STRUCTURAL WOOD POST ANCHOR KIT / TSPA70

PATENT NO.

US 9,976,298

IN NO EVENT SHALL TITAN BUILDING PRODUCTS BE LIABLE FOR ANY LOSS OR DAMAGE, DIRECT OR OTHERWISE, WHICH RESULTS FROM THE IMPROPER INSTALLATION OR USE OF THIS PRODUCT. IF FOR ANY REASON TITAN BUILDING PRODUCTS BECOMES LIABLE FOR LOSS OR DAMAGE, DIRECT OR OTHERWISE, THE AGGREGATE LIABILITY OF TITAN BUILDING PRODUCTS SHALL BE LIMITED TO THE RETAIL PURCHASE PRICE OF THE PRODUCTS.

T 1-866-577-8868

TITAN BUILDING PRODUCTS
THE ART OF BUILDING
More beautiful decks... Real easy.



www.titanbp.com